

# MANDATORY DISCLOSURE

**(Recognized by Govt. of Odisha,  
Approved by All India Council of Technical Education, New Delhi,  
Affiliated to Biju Patnaik University of Technology, Rourkela,  
Odisha**



## **ADARSHA INSTITUTE OF TECHNOLOGY AND MANAGEMENT, ANGUL (430)**

Phone : 7608098874, 8895364599

Mail: [adarsha.itm@gmail.com](mailto:adarsha.itm@gmail.com),

web: [www.adarshaitm.edu.in](http://www.adarshaitm.edu.in)

## MANDATORY DISCLOSURE

### Updated on: May, 2026

<b>ICTE File No</b>	F.No. Eastern/1-46223066348/2026/EOA			
<b>Date/Period of last approval</b>	Date of Approval: 16-March- 2026			
<b>1</b>	<b>Name of the institution</b>	<b>ADARSHA INSTITUTE OF TECHNOLOGY AND MANAGEMENT, ANGUL</b> (Affiliated to Biju Pattnaik University of Technology, Rourkela, Odisha. Recognized by Government of Odisha & Approved by AICTE, New Delhi) Campus: At-Saradhapur, Po-Kumuurisingha, Dist-Angul, Odisha-759122 Phone: +91 7608098874, E-mail: <a href="mailto:adarsha.itm@gmail.com">adarsha.itm@gmail.com</a> Website: adarsaitm.edu.in		
<b>2</b>	<b>Name and address of the Trust</b>	<b>Adarsha Educational Trust</b>  Address: At/Po-Rantalei, Via-Hulurisingha, Ps-Angul Sadar, Dist-Angul, Odisha-759132		
<b>3</b>	<b>Name and Address of the Principal/ Director</b>	<b>Prof. Dr. Bhagyarathi Pradhan</b> <b>Principal</b> <a href="mailto:principal@adarshaitm.edu.in">principal@adarshaitm.edu.in</a> <a href="mailto:Adarsha.itm@gmail.com">Adarsha.itm@gmail.com</a> ADARSHA INSTITUTE OF TECHNOLOGY AND MANAGEMENT, ANGUL (Affiliated to Biju Pattnaik University of Technology, Rourkela, Odisha. Recognized by Government of Odisha & Approved by AICTE, New Delhi)  <b>Dr. Prakash Chandra Dhal</b> <b>Director</b> ADARSHA INSTITUTE OF TECHNOLOGY AND MANAGEMENT, ANGUL Mob-8895364599		
<b>4</b>	<b>Name of the affiliating University</b>	<b>Biju Pattnaik University of Technology, Rourkela, Odisha</b>		
<b>5</b>	<b>Governance</b>	<b>Members of the Trustees &amp; Board and their brief background</b>		
		<b>Name</b>	<b>Designation</b>	<b>Background</b>
		Mr. Mahesh Chandra Dhal	Chairman	Educationist
		Mrs. Aryasuta Dhal	Trustee	Educationist
		Mr. Ganeswar Dhal	Trustee	Advocate
		Mr. Lokanath Samanta	Trustee	Educationist
		Mr. Hara Prasada Das	Trustee	Retd Govt Servant
		<b>Members of Academic Advisory Body</b>		
		<b>Name</b>	<b>Designation</b>	
		Dr. Mahesh Chandra Dhal	Chairman, Adarsha Educational Trust	
Mrs. Aryasuta Dhal	Trustee Member, Adarsha Educational Trust			
Mr. Ganeswar Dhal	Trustee Member, Adarsha Educational Trust			
Mr. Haraprasad Das	Trustee Member, Adarsha Educational Trust			
Mr. Lokanath Samanta	Trustee Member, Adarsha Educational Trust			
Dr. Prakash Chandra Dhal	Director, AGI, Angul			
Dr. Abanikanta Sarangi	Dy. Director, Administration			
Dr. Bhagyarathi Pradhan	Principal, Adarsha Institute of Technology & Management, Angul			
Asst. Prof. Itirashmi Pradhan	HOD, MBA, BPUT, Odisha			
Asst. Prof. Aparupa Tejoswani Das	Faculty, MBA, BPUT, Odisha			

Frequency of the Board Meeting and Academic Advisory Body: Twice in a year

Organizational chart and processes

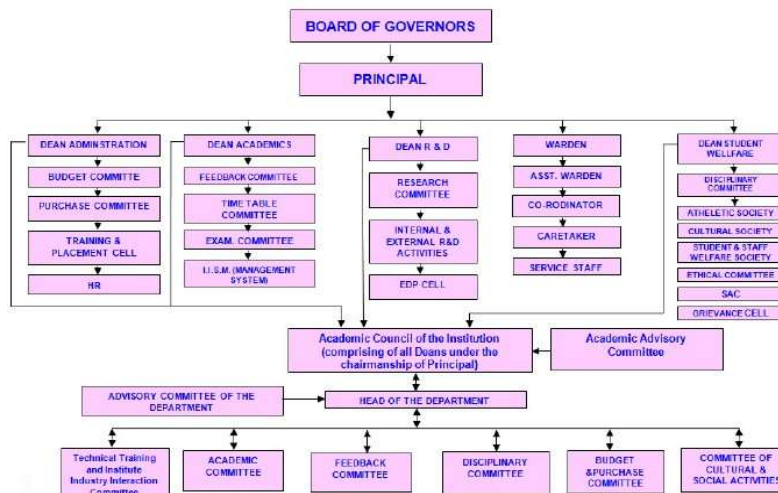

**Nature and Extent of involvement of Faculty and students in academic affairs/ improvements**

Available in the respective Departments/Programmes on the following websites

URL: [adarshaitm.edu.in](http://adarshaitm.edu.in)

**Mechanism/ Norms and Procedure for democratic/ good Governance**

Available in the respective Departments/Programmes on the following websites URL: [adarshaitm.edu.in](http://adarshaitm.edu.in)

**Student Feedback on Institutional Governance/ Faculty performance**

Available in the respective Departments/Programmes on the following websites

URL: [https://docs.google.com/forms/d/e/1FAIpQLSefhpxfckWd11\\_wp9wkhrd3otvoTwiFHxKpHoWW3NiqQSxXig/viewform](https://docs.google.com/forms/d/e/1FAIpQLSefhpxfckWd11_wp9wkhrd3otvoTwiFHxKpHoWW3NiqQSxXig/viewform)

**Grievance Redressal mechanism for Faculty, staff and students**

[https://docs.google.com/forms/d/1istJAqjZ0A61ddJ7KJtRGLbo5NMwI5Kd0aqqChQadY/viewform?edit\\_requested=true](https://docs.google.com/forms/d/1istJAqjZ0A61ddJ7KJtRGLbo5NMwI5Kd0aqqChQadY/viewform?edit_requested=true)

**Establishment of Anti Ragging Committee-** <https://www.adarshaitm.edu.in/mandatory-disclosure/>

**Establishment of Online Grievance Redressal Mechanism**  
<https://www.adarshaitm.edu.in/mandatory-disclosure/>

**Establishment of Internal Complaint Committee (ICC)**  
Available in the respective Departments/Programmes on the following websites URL:  
<https://www.adarshaitm.edu.in/mandatory-disclosure/>

**Establishment of Committee for SC/ ST** URL: <https://www.adarshaitm.edu.in/mandatory-disclosure/>

**Internal Quality Assurance Cell**

Available in the respective Departments/Programmes on the following websites URL:

<https://www.adarshaitm.edu.in/mandatory-disclosure/>

Name of Programmes approved by AICTE							
Programme	Course	Intake 2025-26			Intake 2026-27		
MBA	MBA (General Management)	120			120		
MBA	Logistic & Supply Chain Management	30			15		
MBA	Agribusiness Management	30			15		
NBA Accreditation Status							
1.	Programme / Course Accredited			Eligible - Planning			
NAAC Accreditation Status							
1.	Not Accredited			Eligible - Planning			
For each Programme the following details are to be given:							
Programme / Course	No. of Seats	Duration	Cut off rank (last -3Y)			Fee 2024-25	Campus placement (last-3Y with max / min salary in Lakhs)
			2025-26	2024-25	2023-24		
PG –Engineering							
MBA (General Management)	120	2 years				Rs.55,000	4.2/3.5
Logistic & Supply Chain Management	15	2 years				Rs.55,000	NA
Agribusiness Management	15	2 years				Rs.55,000	NA

6 Programmes

7	Faculty	<b>Programme/Course</b>		<b>Web link</b>	
		<b>PG –MBA Programme</b>			
		MBA (General Management)		<a href="https://www.adarshaitm.edu.in/courses-offered/">https://www.adarshaitm.edu.in/courses-offered/</a>	
		Logistic & Supply Chain Management		<a href="https://www.adarshaitm.edu.in/courses-offered/">https://www.adarshaitm.edu.in/courses-offered/</a>	
		Agribusiness Management		<a href="https://www.adarshaitm.edu.in/courses-offered/">https://www.adarshaitm.edu.in/courses-offered/</a>	
8	Profile of the Principal /Director	<b>Prof. Dr. Bhagyarathi Pradhan</b> <b>Principal</b> <b>Phd In Environmental Sc &amp; Engineering</b> <b>MBA, M. Tech</b> <a href="mailto:adarsha.itm@gmail.com">adarsha.itm@gmail.com</a> <a href="mailto:principal@adarshaitm.edu.in">principal@adarshaitm.edu.in</a>  ADARSHA INSTITUTE OF TECHNOLOGY AND MANAGEMENT, ANGUL (Affiliated to Biju Pattnaik University of Technology, Rourkela, Odisha. Recognized by Government of Odisha & Approved by AICTE, New Delhi)			
		<b>Programme/Course</b>		<b>Web link</b>	
		<b>PG –MBA</b>			
		MBA (General Management)		<a href="https://www.adarshaitm.edu.in/courses-offered/">https://www.adarshaitm.edu.in/courses-offered/</a>	
		Logistic & Supply Chain Management		<a href="https://www.adarshaitm.edu.in/courses-offered/">https://www.adarshaitm.edu.in/courses-offered/</a>	
Agribusiness Management		<a href="https://www.adarshaitm.edu.in/courses-offered/">https://www.adarshaitm.edu.in/courses-offered/</a>			
9	Fee Details	<b>Programme</b>		<b>Fee fixed by TAFRC for the block period (2020-2026)</b>	
		PG-MBA		Rs 55,000/year (Rupees fifty five thousand only per year)	

10	Admission	<table border="1" data-bbox="495 304 1323 493"> <thead> <tr> <th>Programme/Course</th> <th>Approved Intake (2025-26)</th> <th>Admitted students Yr 2025-26</th> </tr> </thead> <tbody> <tr> <td>MBA (General Management)</td> <td>120</td> <td>83</td> </tr> <tr> <td>Logistic &amp; Supply Chain Management</td> <td>15</td> <td>Nil</td> </tr> <tr> <td>Agribusiness Management</td> <td>15</td> <td>Nil</td> </tr> <tr> <td></td> <td></td> <td></td> </tr> </tbody> </table>	Programme/Course	Approved Intake (2025-26)	Admitted students Yr 2025-26	MBA (General Management)	120	83	Logistic & Supply Chain Management	15	Nil	Agribusiness Management	15	Nil			
Programme/Course	Approved Intake (2025-26)	Admitted students Yr 2025-26															
MBA (General Management)	120	83															
Logistic & Supply Chain Management	15	Nil															
Agribusiness Management	15	Nil															
11	Admission Procedure	<table border="1" data-bbox="495 598 1356 714"> <thead> <tr> <th rowspan="2">Programme</th> <th colspan="2">Seat Matrix (% on approved intake)</th> <th>Test Agency</th> </tr> <tr> <th>State OJEE</th> <th>Mgmt.</th> <th>OJEE-Convener</th> </tr> </thead> <tbody> <tr> <td>MBA</td> <td>100%</td> <td>-</td> <td>OJEE</td> </tr> </tbody> </table> <p data-bbox="414 745 1339 829">Calendar for admission against Convener seats and allotment as per the respective Convener(s) of the programme, Govt. of Odisha Calendar for admission against Management/vacant seats as provided by OJEE, Govt. of Odisha</p>	Programme	Seat Matrix (% on approved intake)		Test Agency	State OJEE	Mgmt.	OJEE-Convener	MBA	100%	-	OJEE				
Programme	Seat Matrix (% on approved intake)			Test Agency													
	State OJEE	Mgmt.	OJEE-Convener														
MBA	100%	-	OJEE														
12	Criteria and Weightage for Admission	As per the admission guidelines of Govt. of Odisha & OJEE, Odisha															
13	List of Applicants	As per the admission guidelines and admission schedule provided by OJEE, Govt. of Odisha															
14	Results of Admission Under Management seats/Vacant seats	As per the admission guidelines and admission schedule provided by OJEE, Govt. of Odisha															
		<p><b>List of facilities available</b> Games and Sports Facilities: <b>Available</b> Extra-Curricular Activities: <b>Available</b> Soft Skill Development Facilities: <b>Available</b></p>															
		<p><b>Teaching Learning Process</b> Curricula and syllabus for each of the Programmes as approved by the University Academic Calendar of the University: Available on the below website URL: <a href="http://www.bput.ac.in">http://www.bput.ac.in</a> Academic Time Table with the name of the Faculty members handling the Course Teaching Load of each Faculty: Available in the respective Departments/Programmes Internal Continuous Evaluation System and place Student's assessment of Faculty, System in place: Available in the respective Departments/Programmes on the following websites URL: <a href="http://adarshaitm.edu.in">adarshaitm.edu.in</a></p>															
		<p>For each Post Graduate Courses give the following: Title of the Course Curricula and Syllabus Available on the below website URL: <a href="http://www.bput.ac.in">http://www.bput.ac.in</a> Laboratory facilities exclusive to the Post Graduate Course Available in the respective Departments/Programmes on the following websites</p>															
		<ul style="list-style-type: none"> <li>• Wi-Fi enabled campus encourages additional learning by way of access to website containing e-learning resources.</li> <li>• Monitoring center for research for undergoing M.Tech. scholar's dissertation work</li> <li>• Transparency ensured in evaluating students' academic performance</li> <li>• 24x7 students' feedback about teachers' performance and follow-on action.</li> <li>• Introduced appraisal of teachers' performance by the students twice in an academic year</li> </ul>															
		<p><b>Enrichment of Skill Sets of Student</b></p> <ul style="list-style-type: none"> <li>• Promoting the students for their involvement in co-curricular activities within and outside the campus by assigning additional credit under an able guidance of faculty</li> </ul>															

		<ul style="list-style-type: none"> <li>• Industrial training and internship since second year of UG program</li> <li>• Conducting guest lectures, workshops and seminars to encourage higher education</li> <li>• Proctor system - each faculty member work as a proctor for a group of twenty students (five each from First year to final year B.Tech. program) for counseling and better performance of students.</li> <li>• Advanced learners are encouraged to come out with innovative ideas / take up short term projects and they are involved in mentoring activities.</li> <li>• Incubation center with the motive of encouraging the establishment of start-up companies in the immediate future</li> <li>• Career guidance cells, soft-skill development activities, grievance redressal cell helping students to excel in academics.</li> </ul> <p><b>Interaction with Outside World</b></p> <ul style="list-style-type: none"> <li>• Establishment of tie-ups with renowned industries and institutes</li> <li>• Motivation and support for students for appearing competitive exams and summer internship in industries, research Institute in India and abroad.</li> <li>• Creation of Centers of Excellence to promote research in diversified fields to emerge in National and International level.</li> <li>• Formation of Industry-Institute Partnership Cell to promote professional education and research.</li> <li>• Academic flexibility and participation of industries in teaching.</li> </ul> <p><b>Faculty Development and Welfare</b></p> <ul style="list-style-type: none"> <li>• ERP implementation for management of Leave, Time table, Salary, Library, Exam and results, Fees Collection, Teaching learning processes, Admissions, etc.</li> <li>• Appropriate functioning of grievance Redressal mechanism</li> <li>• Implementation of CAS to promote faculty to higher post</li> <li>• Enhance teacher quality, all the faculty members to pursue Ph.D.</li> <li>• Encourage faculty members apply for research and development projects funded by DST, UGC, CSIR, AICTE, DRDO, etc.</li> <li>• FDP courses for the benefit of faculty members.</li> <li>• Faculty members organizing / attending short term courses in emerging areas.</li> <li>• Encourage all faculties in research, consultancy and extension in new and emerging areas thereby revenue generation.</li> </ul>
		<p>Contact Details  Adarsha Institute of Technology And Management, Angul  At-Saradhapur, Po-Kumurisingha, Dist-Angul, Odisha-759122  E-mail ID- <a href="mailto:Adarsha.itm@gmail.com">Adarsha.itm@gmail.com</a>, <a href="mailto:principal@adarshaitm.edu.in">principal@adarshaitm.edu.in</a>  Web site-<a href="http://adarshaitm.edu.in">adarshaitm.edu.in</a>  Contact No-9348043390, 8895364599, 8480301386</p>